

23-

211

RECORD OF PLANNING
COUNTY OF PALM BEACH
The following is a true and correct copy of the original plan as filed in the office of the County Engineer, Palm Beach County, Florida, on this 12th day of March, 1952.
I, County Engineer
J. B. [Signature]

MEADOWGREEN TRAIL

IN S.W. 1/4 OF SECT 35, TWP 44 S., RGE. 42 E.

PALM BEACH COUNTY, FLORIDA.

Being a part of Lots 2, 3 & 4, Subdivision of Section 35, Filed in Plat Book 2, Page 10, Palm Beach County, Fla.

1000-563

SCALE: 1" = 60'

MARCH, 1952

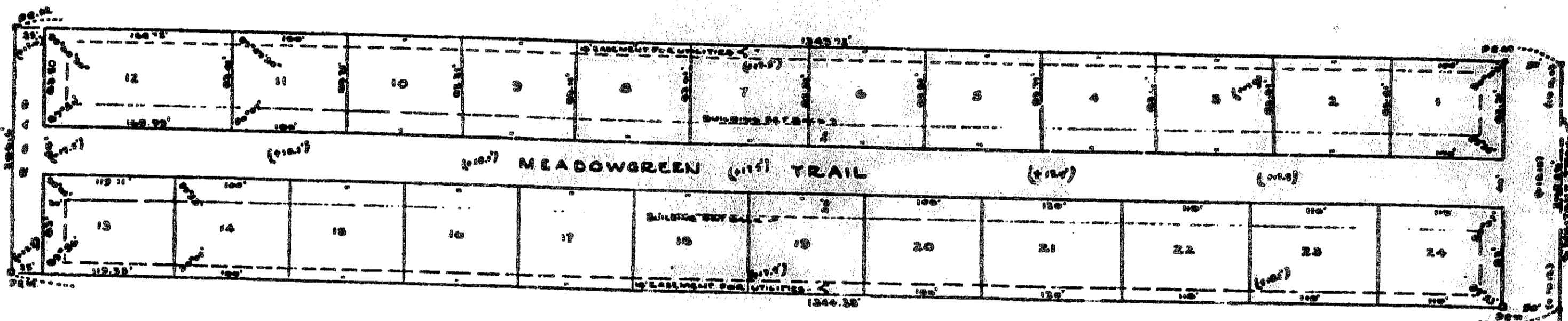

NOTE: Elevations are shown thus (+100) and refer to U.S.C. & G.S. Datum.

Approved March 11, A.D. 1952
Board of Supervisors of Lee County
District of Lee County
[Signature]
General Manager

Approved 22, A.D. 1952
District of County Commissioners
[Signature]
County Engineer

STATE OF FLORIDA ss
COUNTY OF PALM BEACH ss
BEFORE ME, the undersigned authority, on this 12th day of March, 1952, personally appeared Freda B. Dull, the wife of W.J. Dull, and she acknowledged to me that she executed the foregoing instrument for the purposes and consideration therein expressed. I am a Notary Public in and for the State of Florida, my commission expires on the 12th day of March, A.D. 1952.
Witness my hand and official seal at Palm Beach, Florida, this 12th day of March, A.D. 1952.
[Signature]
Notary Public

STATE OF FLORIDA ss
COUNTY OF PALM BEACH ss
I HEREBY CERTIFY that on this day personally appeared before me, an officer duly authorized to administer oaths and take acknowledgments, W.J. Dull, and the wife, Freda B. Dull, his wife, and they acknowledged to me that they executed the foregoing instrument for the purposes and consideration therein expressed.
I am a Notary Public in and for the State of Florida, my commission expires on the 12th day of March, A.D. 1952.
Witness my hand and official seal at Palm Beach, Florida, this 12th day of March, A.D. 1952.
[Signature]
Notary Public

STATE OF FLORIDA ss
COUNTY OF PALM BEACH ss
I HEREBY CERTIFY that the plat shown herein is a true and correct representation of a survey, made under my direction of the above described property and that said survey conforms to the best of my knowledge and belief, and that permanent reference monuments (if any) have been set as required by law.

[Signature]
County Engineer

Subscribed and sworn to before me this 12th day of March, A.D. 1952.
[Signature]
Notary Public

My Commission expires July 7, 1953

5633